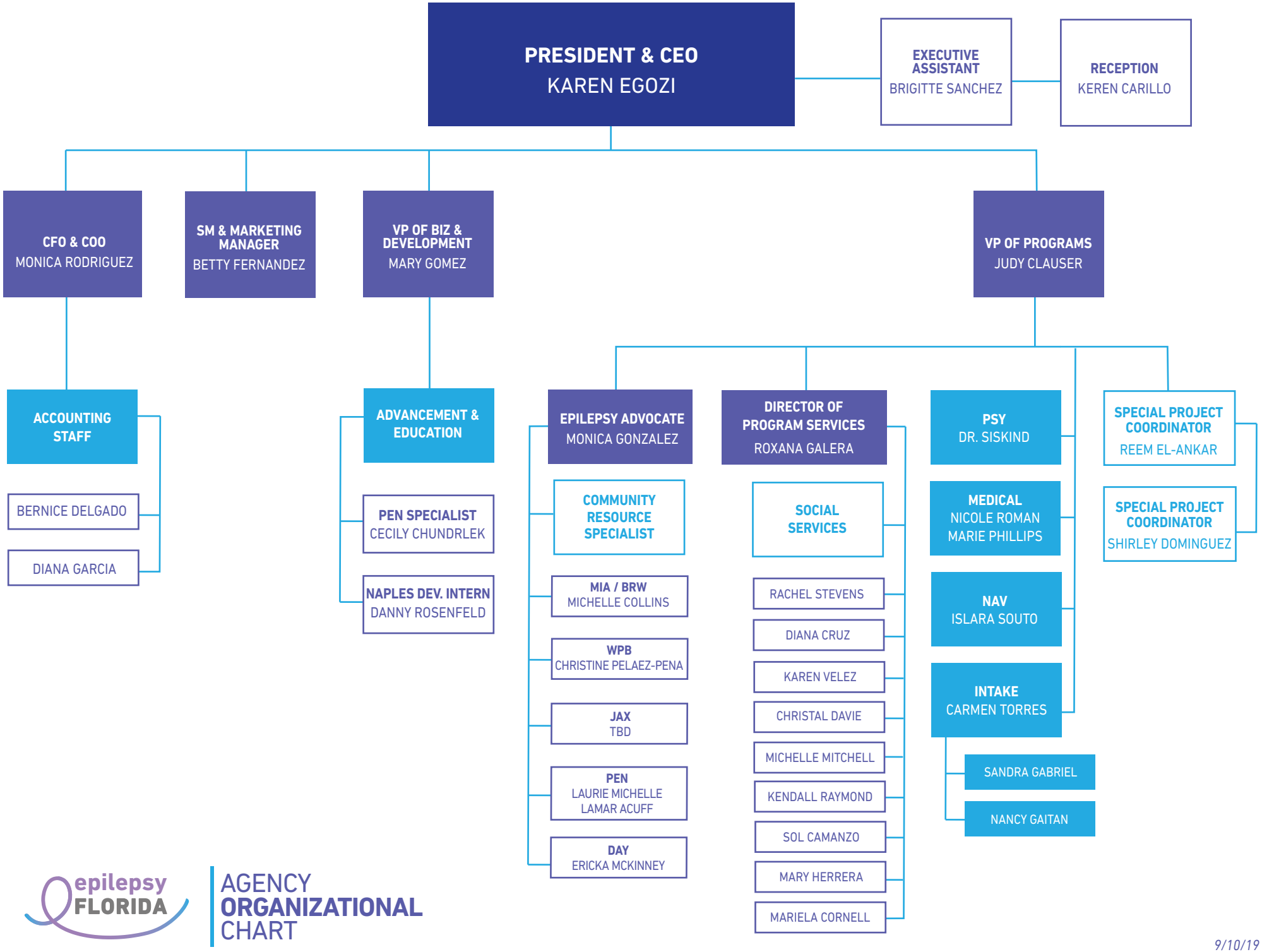

epilepsy FLORIDA

AGENCY ORGANIZATIONAL CHART

9/10/19